

Rear Elevation (East)

CONSTRUCTION PLAN
16/07/2015

Amendments:
16/07/2015- provide 230brick walls & windos to alfresco,
& delete concrete balcony over porch.

Fascia fixing 300crs

NOTE:
CONSTRUCTION FOR BUSHFIRE
ATTACK LEVEL 29 (BAL-29 & BAL-19).

- MESH GAURDS TO WEEP HOLES & VENTS
- Aluminium Mesh FLYSCREENS
- METAL WEATHER STRIPS TO EXTERNAL DOORS.
- SOLID CORE EXTERNAL DOORS - Toughened glass.
- MERBAU Hardwood Door Jambos to hinged External doors.
- BAL29 Metal mesh screen doors to all hinged External Doors - By Owner -
- Provide Ember Seats to the garage door.
- MEDIUM DUTY SARKING - Ridge caps sealed to AS3959.
- Toughend glass must be included to all windows + built to Bal 19/29 regs.
- Supply & installation of a mesh &/or mineral wool protection to all Ridges / Hips / Valleys & Fascias in accordance with BAL-29.
- Metal fascia to be fixed at 300mm c/c - provide additional trimmers

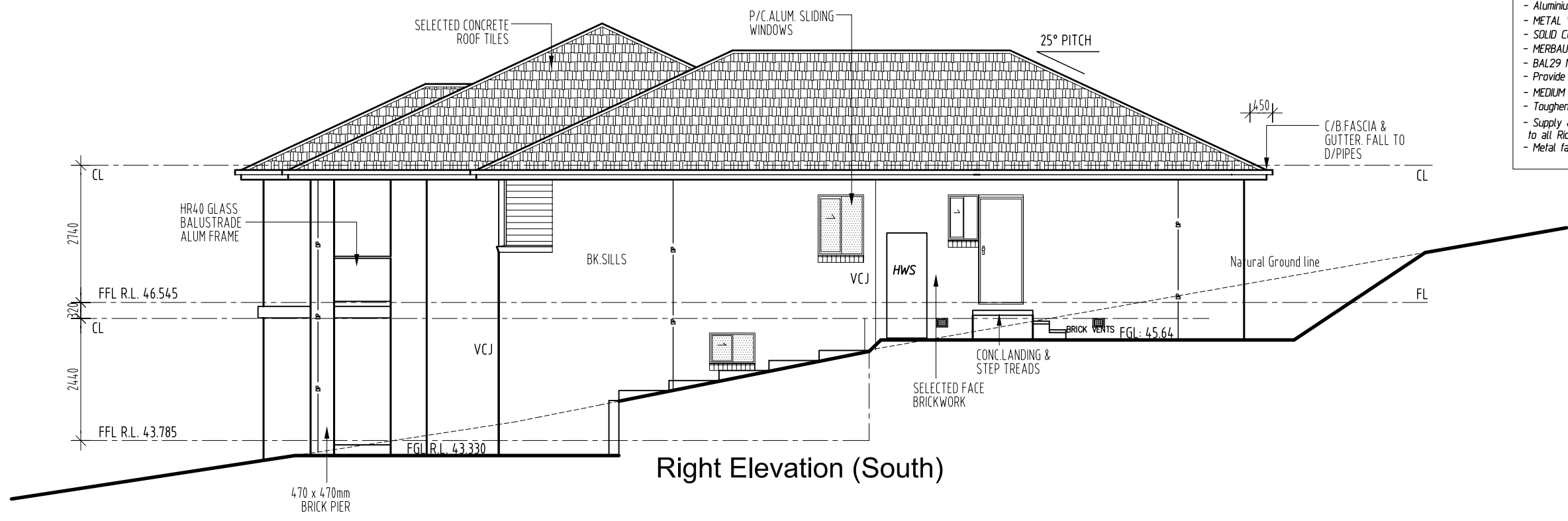

Right Elevation (South)

ELEVATIONS
SCALE 1:100

CLIENT	J. & C. MANTILLA	
JOB	PROPOSED RESIDENCE	
LOCATION	24 PADDOCK CLOSE ELERMORE VALE	
- BUILDER TO CHECK ALL DETAILS AND DIMENSIONS PRIOR TO CONSTRUCTION. - FIGURED DIMENSIONS TAKE PREFERENCE OVER SCALE.		
SHEET	DATE	DWG No.
5 of 11	03/02/2014	6269-CP3

plan prepared by
BUILDTECH
DESIGN & DEVELOPMENT
ACCREDITED BUILDING DESIGNERS ABN 54 539 725 979
Suite 18 - No.1 RELIANCE DRIVE.
TUGGERAH N.S.W.2259
ph.4351 8988
fax.4353 8655
email:buildtech@cci.net.au

TULLIPAN HOMES PTY LTD
Lic. No. 131446C
PH 02 4353 8644
FAX 02 4353 8655
Suite 18, 1 Reliance Dr
Tuggerah Business Park
Tuggerah NSW 2259
PO Box 5148
CHITTAWAY BAY NSW 2261
www.tullipanhomes.com.au
www.splitlevelhomes.com.au